

PGY1 Pharmacy Residency Information Packet Fall 2025

Application Checklist.....	2
Program At-a-Glance	3
Program Purpose & About Lawrence, KS	4
Current Residents & Alumni.....	5
Learning Experiences.....	22
Pharmacy Preceptors.....	27
FAQs	35

Application Checklist

This checklist is provided to assist with the application process for the PGY1 Residency Program at LMH Health. We are recruiting for 2 PGY1 resident positions. Applicants must be eligible for Kansas licensure.

Register for “The Match”

- Register with the ASHP National Matching Service

PhORCAS Application

- Letter of Intent*
- Curriculum Vitae*
- Three Letters of Recommendation
 - *APPE preceptors preferred*
- Pharmacy School Academic Transcripts
- Complete Online Application through PhORCAS

**disclosure of AI assistance is requested*

Application Deadline and Interviews

- Application deadline: January 2, 2026
- Applications will be evaluated in January by a review committee
- On-site interviews will occur in early to mid-February

ASHP Program Code

- 62017

NMS#

- 139813

Contact Info

Amanda Parker, PharmD, BCPS

PGY1 Residency Program Director

amanda.parker@lmh.org

Program At-a-Glance

General Timeline	
June	New Employee Orientation, Annual Program Celebration, Board Exams
July	Residency Orientation, Staffing Training
Aug – Nov	Required Core & Longitudinal Learning Experiences, Break for Research Week, Greater Kansas City Resident Research Day
December	ASHP Midyear, Research
Jan – June	Required & Elective Learning Experiences, Midwest Pharmacy Residents Conference, Kansas Council of Health-System Pharmacy Conference
Core Learning Experiences (4-6 weeks)	
Required (5)	Residency Orientation, Internal Medicine, Medical-Surgical, Critical & Progressive Care, Emergency Medicine, Oncology
Selective Required (1)	Transitions of Care and Geriatrics Ambulatory Care
Elective (3)	Cardiology, Infectious Disease, Ambulatory Care, Internal Medicine II, Emergency Medicine II, Oncology II, International Medical Mission
Required Longitudinal Learning Experiences (52 weeks)	
Leadership, Management & Medication Safety	<p>Participate in Pharmacy & Therapeutics Committee, Antimicrobial Stewardship Committee, Opioid Stewardship Committee, Residency Administration, Medication Safety Committee</p> <ul style="list-style-type: none"> Monthly or bi-monthly committee meetings, professional development activities, residency leadership & recruitment activities
Code Response	<p>Respond as the Pharmacist in Medical Emergencies</p> <ul style="list-style-type: none"> Code Blue, Code STEMI, Code Stroke, Rapid Response Team, Rapid Sequence Intubation
Staffing	<p>Master Central Operations & Decentralized Clinical Weekend Staffing</p> <ul style="list-style-type: none"> Two 8-hour shifts every 3rd weekend, one evening shift every other week, one major & one minor holiday, compensatory days off
Teaching	<p>Develop as a Preceptor, Mentor, and Teacher</p> <ul style="list-style-type: none"> Supported by Teaching Certificate program Teach, precept & mentor Clinical Interns and APPE students
Research & Quality Improvement	<p>Lead a Research Project</p> <ul style="list-style-type: none"> Supported by Residency Research Committee & Research Certificate program Presented at ASHP Midyear, Midwest Residents Conference, & other state/local/institutional meetings
Estimated Stipend & Benefits	
	<p>Estimated Stipend: \$52,000</p> <p>Benefits: Travel to required professional meetings</p>

Purpose & Commitment

LMH Health Purpose

To be a partner for lifelong health

LMH Health Commitment

To keep your lifelong health a priority means we:

Empower Health Decisions | Work Together | Promote Healthy Lifestyles | Provide Guidance & Support for Community Partnerships | Deliver Health Services When & Where Needed

LMH Health Pharmacy Purpose

To be a partner for lifelong health, the pharmacy team strives to deliver patient-centered care to optimize the safe, effective and efficient use of medications in all settings.

PGY1 Residency Program

Purpose

PGY1 residency at LMH Health builds upon Doctor of Pharmacy (PharmD) education and outcomes to develop pharmacist practitioners with knowledge, skills, and abilities as defined in the educational competency areas, goals, and objectives. Residents who successfully complete the PGY1 residency program will be skilled in diverse patient care, practice management, leadership, and education, and be prepared to provide patient care, seek board certification in pharmacotherapy (i.e., BCPS), and pursue advanced education and training opportunities including postgraduate year two (PGY2) residencies.

About Lawrence, KS

Lawrence is a welcoming and inclusive community conveniently located between Kansas City and Topeka on Kansas Turnpike/Interstate 70, with KCI Airport 36 miles away. You'll enjoy the rich history and cultural diversity our city of 95,000 offers. Lawrence boasts 100+ miles of walking trails and 54 city parks to enjoy! LMH Health's main campus is located just blocks from a vibrant downtown and arts district where you can enjoy shopping, galleries, eclectic cuisine, live music, "Final Fridays", and numerous festivals. Lawrence is home to the University of Kansas Jayhawks & Haskell Indian Nations University.



2025-2026 Residents

Jana Compesi, PharmD (right)

Regis University, 2025

jana.compesi@lmh.org

Why I chose LMH

I chose LMH because of their commitment to patient-centered care and their dedication to fostering a collaborative learning environment. From day one, the pharmacy team has been incredibly welcoming and genuinely invested in my growth, providing encouragement and consistently offering opportunities to take on new challenges. I feel very fortunate to have the guidance and support of both my preceptors and colleagues at LMH. The sense of community and mentorship truly sets this program apart from others.



Matthew Bleich, PharmD (left)

University of Kansas, 2025

matthew.bleich@lmh.org

Why I chose LMH

One of the main reasons that made me choose LMH Health to do my residency was the level of admiration/respect each pharmacist I met had for their colleagues and great pride they had in working within this health system. It provided an exact example of the pharmacy culture as a whole. I also was blown away by the level in which pharmacy was integrated and involved in the overall decision making and strategical planning of the hospital. LMH Health felt like the perfect fit for me to complete my PGY1 residency because of the level of support that preceptors provide and diverse learning opportunities that I felt would help me become the pharmacist I want to be.

Residency Alumni

2024-2025

Sam Leong, PharmD

University of Kansas, 2024

samleong19@gmail.com

Current Position

PGY2 Cardiology Pharmacy Resident

Scripps Health, San Diego, CA

Why I chose LMH

Everyone here is genuinely invested in and happy to see your growth and success. The size of the hospital and the support from preceptors and colleagues allows you to customize your residency experience to best facilitate your development.



2023-2024

Huy Cam, PharmD, BCPS (left)

University of Kansas, 2023

huycam98@gmail.com

Current Position

Clinical Pharmacist

The Univ. of Kansas Health System

St. Francis Campus - Topeka, KS

Why I chose LMH

I chose LMH because of how personable and helpful

everyone at this institution is. I was fortunate to have my first APPE hospital rotation at LMH, and even got to spend another month here for my ambulatory care rotation. During my time at LMH, everyone in the pharmacy department was always being patient with me and willing to teach me new things every day. They habitually treated me as part of their family instead of just another student. I knew from that experience that I wanted to officially begin my career as a pharmacist at LMH. It is an honor to be able to complete my PGY1 training at LMH Health.



Shelby Brown, PharmD (right)

University of Kansas, 2023

Shelby.Brown@lmh.org

Current Position

Clinical Pharmacist

LMH Health

Why I chose LMH

I chose LMH Health because the value "Patient First" is not just written in the mission but shown in every action. During my final year of pharmacy school, I was fortunate enough to complete two rotations at LMH Health—oncology and internal medicine. On both rotations, my preceptors were attentive to my learning, built up my strengths, and challenged me to be my best. It was easy to see that the pharmacy team was a family. As a resident, I have felt valued, appreciated, and welcomed by everyone. My goals, interests, and well-being are a priority of the residency leadership. I am incredibly grateful that I get to complete my PGY-1 training at LMH Health.

2022-2023

Jackson Richmond, PharmD (right)

University of Kansas, 2022

jacksonrichmond3@gmail.com

Current Position

Clinical Pharmacist
Scripps Health, San Diego, CA

Why I chose LMH

I chose LMH because of the people and the culture of the health system. I was fortunate enough to have my first APPE rotation at LMH. During that month I was impressed at the patient centered care the pharmacists provided as well as the learning environment geared toward developing the next generation of pharmacists. The preceptors never hesitated to teach me, give me feedback, or provide me with a new experience. The size of the health system represents the best of both worlds. LMH is small enough that everyone throughout the hospital is on a first name basis, but large enough to provide an innovative clinical experience. Whether you are here as a rotation student for one month, or are employed as a pharmacist for years, you will always be a part of the LMH family.



Kaitlyn Howard, PharmD, BCPS (left)

University of Kansas, 2022

Katie.howard21@outlook.com

PGY2 Residency

Internal Medicine
University of Utah Health, Salt Lake City, UT

Current Position

Clinical Pharmacist & PGY1 Residency Program Coordinator
McKay-Dee Hospital, Intermountain Health, Ogden, UT

Why I chose LMH

I chose LMH because of how incredibly welcoming the entire team is. Even virtually, I felt the genuinely welcoming environment and every person I talked to was incredibly friendly. During my interview, it was clear that the team cares about each person and wants to help you grow and succeed. On my first day, the entire pharmacy team was incredibly welcoming and made me feel that I was a valuable member to the team. I'm so incredibly lucky to be given the opportunity to complete my PGY-1 training at LMH.

2021-2022

T.J. Martley, PharmD, BCPS (left)

University of Kansas, 2021

Tj.martley@gmail.com

PGY2 Residency

Medication Use, Safety, and Policy

The University of Kansas Health System

Current Position

Oncology Formulary & Medication Safety Manager

The University of Kansas Health System, KC, KS



Why I chose LMH

I was fortunate enough to spend a month in LMH Health's ambulatory care clinics during my P4 year. I remember being so impressed with my preceptor's dedication to providing an outstanding learning experience. The challenging yet supportive environment provided me an opportunity to blossom as a dedicated pharmacy learner. After meeting other residency preceptors, I could tell that LMH Health was a place that truly valued the importance of life-long learning. I knew that choosing LMH Health also meant joining a family of pharmacists unwaveringly dedicated to their residents' success. On my first day as a resident, I immediately felt like a valued member of the team. The pharmacy leadership also understands that every individual is unique and can play a distinctive role in our pharmacy team. I feel so lucky to have found the perfect residency fit at LMH Health.

Jordan Gulick-Smith, PharmD, BCPS (right)

University of Missouri-Kansas City, 2021

Jms822@umsystem.edu

Current Position

Clinical Pharmacist

Saint Luke's Cancer Institute, Kansas City, MO

Why I chose LMH

I chose LMH because of the community hospital setting that it provided. This setting allows pharmacists to work closely with the medical team and for their recommendations to be heard. During interviews the pharmacy team members that I engaged with were very friendly and interested in me as a prospective residency candidate. I felt at home after my interview and knew LMH is where I wanted to complete my PGY-1 training.

2020-2021

Kyle Mick, PharmD (right)

University of Kansas, 2020

Kyle.mick@lmh.org

Current Position

Clinical Pharmacist & Preceptor
LMH Health

Why I chose LMH

I was fortunate enough to have an APPE rotation at LMH Health and that helped seal the deal on my interest with LMH. I quickly noticed the tight knit community within the hospital and especially within the pharmacy department. The people here really care and want you to succeed, grow, and will challenge you along the way to reach your goals. LMH Health is a community hospital that I felt fit my personality better vs larger centers or other programs. I knew that I would be challenged and grow here. When I combined all of these factors, it was a no brainer to choose LMH Health! I knew I made the right choice when I was told, "we're glad you're here".



Marianne (Westrick) Carter, PharmD (left)

University of Iowa, 2019

Marianne.westrick@gmail.com

PGY2 Residency

Palliative Care and Pain Management
University of Iowa College of Pharmacy, Iowa City, IA

Current Position

Clinical Pharmacy Specialist in Palliative Care and Pain Management
UK HealthCare, Lexington, KY

Why I chose LMH

I chose LMH Health because of the people, the culture, and the available learning experiences and flexibility. On my interview day I immediately felt at home, and everyone was genuinely interested in me and my journey as a pharmacist. I knew that I would be able to grow and learn with such a great community supporting me. I also love the institutional culture (especially patient first!) and how everyone in the pharmacy department really lives by that every day. I genuinely feel like we all work so well together while also holding each other accountable. I came in with very specific areas of interest and it was very clear from the beginning that the residency would flex around me and my interests so that I would be ready for whatever the future holds!

2019-2020

Ilana Cypes, PharmD, BCOP (left)

University at Buffalo, 2019

Ilana.Cypes@RoswellPark.org

PGY2 Residency

Oncology

Roswell Park Comprehensive Cancer Center, Buffalo, NY

Current Position

Hematology Clinical Pharmacy Specialist

Roswell Park Comprehensive Cancer Center, Buffalo, NY

Why I chose LMH

LMH offers an environment that allows me to have a healthy curiosity to learn and grow both personally and professionally.

Every day I am learning something new and being challenged, while also having the opportunity to have a direct impact on

patient care. However, my absolute favorite thing about LMH is the people I have the privilege to work with every day! They immediately made me feel like a part of the "Pharmacy Phamily" and LMH has become my home away from home!



Hollie Porras, PharmD, BCPS (right)

University of Kansas, 2019

Hollieporras11@gmail.com

Current Position

Clinical Pharmacist – emphasis in Pain and Opioid Stewardship

UC Davis Medical Center, Sacramento, CA

Why I chose LMH

I chose LMH Health because of the genuine care and compassionate leadership I witnessed during an APPE rotation. The pharmacy team is truly a family and every day it is humbling to witness how dedicated each individual is to helping others. LMH Health fosters a unique environment focused on patient-centered care and delivers incredible advocacy for patients and the profession of pharmacy.

2018 – 2019

Ashley (Lorenz) Stuart, PharmD, MPH, BCIDP

University of Iowa, 2018

Ashley.alo.lorenz@gmail.com

PGY2 Residency

Infectious Diseases

The Ohio State University, Columbus, OH

Current Position

Infectious Diseases Specialist

Cleveland Clinic, Cleveland, Ohio

Why LMH

“Looking back on my residency at LMH Health, I am completely amazed by all that I was able to accomplish for patient care in just one year's time. I grew both personally and professionally & pushed myself to get out of my comfort zone. I met a family of pharmacists, interns, technicians, nurses, physicians and other healthcare providers that I feel honored to learn from and work with. I met with patients and their families every single day of my clinical experiences, and I was able to have a direct impact on their care and treatment plans. The richness of experiences I had & the autonomy I was given as a new practitioner prepared me for my future as a PGY2 infectious disease resident and clinical pharmacist. This group has been such a privilege to work with, and they will be strongly missed as I move on through the next phases of my journey. I cannot thank them enough for the impact they have had on me and my career as a pharmacist. To all interested applicants: You can't go wrong choosing LMH Health. This team will support you, challenge you and motivate you on a daily basis, while always making sure that you take some time for fun.”



2017 – 2018

Katie (Beachner) Quirk, PharmD, BCPS (left)

Drake University, 2017

Katelyn.Quirk@lmh.org

Current Position

Clinical Pharmacist

The University of Kansas Health System, Kansas City, KS

Why LMH

“My residency at LMH was full of personal and professional growth. The program provides an excellent learning environment to be curious, grow and develop as a clinical pharmacist. As a resident, I had countless experiences that helped me become a better leader and pharmacist. The staff and preceptors truly care about your development and also are excited to work with the residents and learn from them. It is through working with this staff that I developed the skills I needed to provide the best care to my patients. I am very proud to be a member of the pharmacy team and an alumna of this excellent residency program.”



Nahirony Sánchez Coronado, PharmD, BCPS, BCGP (right)

Nova Southeastern University, 2016

Nahirony.sanchez@lmh.org

Current Position

Clinical Pharmacist & Preceptor

LMH Health

Why LMH

“My residency “The excitement of completing a LMH Health pharmacy residency is a wonderful feeling that I cannot completely describe. I have grown more confident professionally and personally thanks to the many experiences gained during the year. I enjoyed working in multiple interdisciplinary teams and having the opportunity to interact with patients. The relationship that I was able to establish with providers outside of clinical rounds is enjoyable, as well as interacting with the interns. Residency is not easy, especially when you are far away from family; however, the pharmacists made me feel welcome and part of their family. To any applicant, enjoy your residency year and take pictures of your journey, so when you look back, you can feel proud that you walked that journey.”

2016 – 2017

Lauren (Aversman) McIntosh, PharmD (right)

University of Missouri-Kansas City, 2016

laurenaversman@gmail.com

Current Position

Clinical Pharmacist

St. Luke's East Hospital, Lee's Summit, MO

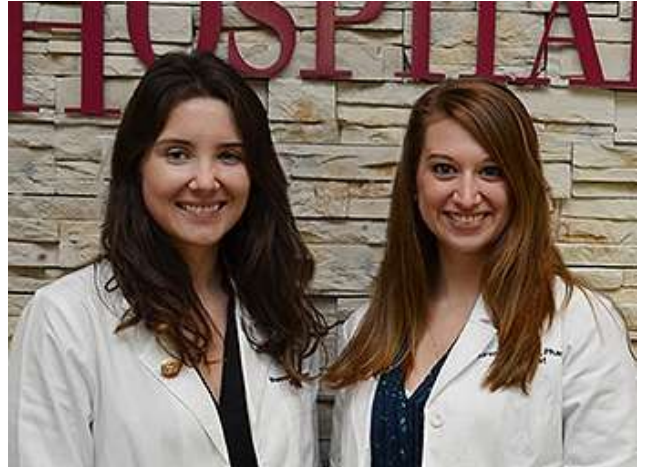

Why LMH

"I chose LMH partly because I wanted to stay close to family during my residency year. Little did I know, the people at LMH would become my family! I am forever grateful to have had such a supportive and knowledgeable group of mentors to learn and grow from during my time at LMH; and I know they will continue to support me throughout my pharmacy career. The culture at LMH and the experiences I gained have not only prepared me for my career ahead, but have also shaped the way I practice pharmacy. I could not be more proud to say I am an LMH residency alumni!"

Shannon Sullivan, PharmD (left)

University of Southern California, 2016

ssullivan88@gmail.com

PGY2 Emergency Medicine

University of Arizona – University Medical Center/College of Pharmacy

Current Position

Emergency Medicine Clinical Pharmacy Specialist

St. Joseph's Hospital & Medical Center, Phoenix, AZ

Why LMH

"The residency program at LMH is fantastic! It prepared me to be a clinical pharmacist and a leader. The experiences I had at LMH exposed me to a wide array of opportunities for pharmacists and helped me pursue and achieve many of the goals I set for myself. At LMH, I learned from a group of very talented pharmacists who are dedicated to teaching and seeing their residents succeed. I will be forever grateful to all the staff at LMH!"

2015 – 2016

Janine Ohler, PharmD, BCPS (right)

University of Kansas, 2015

Janine.ohler@ascension.org

Current Position

Clinical Pharmacist

Ascension Via Christi Hospital Manhattan, Inc., Manhattan, KS

Board Member, Kansas Board of Pharmacy

Why LMH

"LMH is a fantastic place to complete a PGY-1 Pharmacy Residency! At LMH you are truly part of the team. Pharmacists and other health care professionals are collaborative and always looking to provide the best care for the patient. The pharmacy department is progressive and has fostered a culture of learning evident in the number of board-certified pharmacists on staff. They are personally invested in your learning, but also take the time to learn from you throughout the year. I couldn't have asked for a better experience!"



Mollie (Fearing) Mattson, PharmD, BCPS (left)

North Dakota State University, 2015

Mollie.Mattson@lmh.org

Current Position

Clinical Pharmacist, Intern Program Coordinator

LMH Health

Why LMH

"LMH is an outstanding residency program that is dedicated to developing residents into excellent clinical pharmacists and leaders. During my residency year, I was able to grow exponentially, both professionally and personally. LMH provided opportunities, such as international experiences, teaching, and management, which I would not have had at any other PGY-1 residency. This program helped me achieve and surpass the goals I set for the year and allowed me to tailor the residency to my interests. During my application interview, what impressed me most was the people I encountered here. Throughout the year I continued to be impressed with the knowledge, compassion, and dedication the entire pharmacy department displayed. I am so grateful for the opportunity to have trained with employees focused on providing high quality, patient-centered care. I cannot thank the preceptors, pharmacists, and hospital staff enough for truly investing their time and talents in the residency program."

2014-2015

Audra Derry, PharmD, BCPS (left)

University of Kansas, 2014

Audraderry77@gmail.com

Current Position

Clinical Pharmacist & Student Coordinator

University of Colorado – Poudre Valley Hospital, Fort Collins, CO

Why LMH

"LMH provided me the tools and experiences to do anything and go anywhere I wanted with my pharmacy career. This program is dedicated to developing leaders and providing world class patient-centered care. The LMH family is supportive and committed to on-going learning, resident involvement, and advancing the practice of pharmacy. The director is passionate for continuous program improvement and I appreciated the willingness to go above and beyond to tailor the year to my interests. The opportunity to travel to Kenya and make a positive impact on healthcare issues at an international level was rewarding and led to a lot of personal and professional growth. I am forever grateful for my experiences at LMH."



Rachel Jankowski, PharmD, BCPS (right)

University of Missouri-Kansas City, 2014

raejank@gmail.com

Current Position

Clinical Pharmacist

Olathe Medical Center, Olathe, KS

Why LMH

"LMH is a wonderful residency program that prepares you very well to work anywhere. My time in residency at LMH taught me to raise the bar of expectation for the role of the pharmacist in providing superior patient care. I am honored to have had the opportunity to complete my training there!"

2013-2014

Abby (Switzer) Hein, PharmD (left)

University of Kansas, 2013

abbyswitzer24@gmail.com

Current Position

Clinical Pharmacist

Salina Regional Health Center, Salina, KS

LMH Health Clinical Pharmacist, 2014-2019

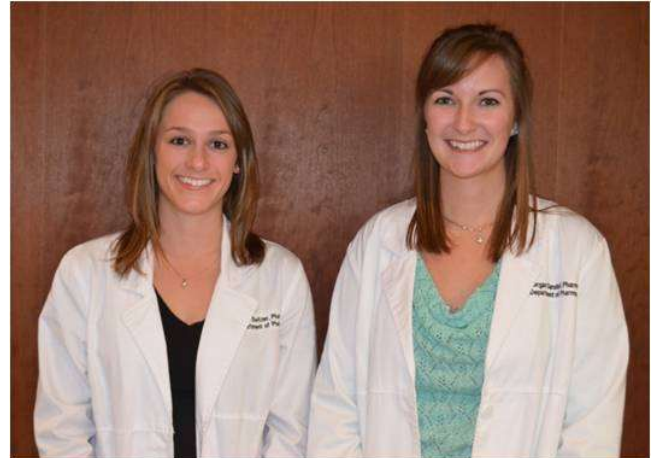

Why LMH

"The residency program at LMH offers such incredible opportunities to grow personally and professionally. I chose LMH because I felt it could prepare me to work in any type of pharmacy setting, which holds true as I have worked in inpatient, outpatient, and ambulatory care environments since my residency. The preceptors have an astounding passion for learning and proudly represent our profession at the state, national, and international level in a positive and professional manner. I cannot thank everyone enough for the truly unique experience. LMH and the preceptors provided me with more learning opportunities than I could have ever imagined while being incredibly supportive and caring. I genuinely enjoy the hospital staff outside of the pharmacy as well. I am so thankful that I was given the opportunity to stay and continue to work with and learn from such wonderful people at LMH!"

Morgan (Sandell) Millsap, PharmD (right)

University of Kansas, 2013

Msandell23@gmail.com

Current Position

Clinical Pharmacist

Mercy Hospital, Fort Smith, AR

Why LMH

"After completion of my first solo 7 days of 12-hour shifts post residency, I could look back and say it went well! I could NOT have handled 30+ vancomycin consults and order verification for a 220+ patients and 5 rural hospitals without my experiences at LMH! Thank you to everyone who helped during my residency!"

2012-2013

Megan (Kehrli) Novak, PharmD (left)

University of Nebraska, 2012

mkehrli@live.com

Current Position

Clinical Pharmacist

Bryan Medical Center, Lincoln, Nebraska

Why LMH

"Thanks so much for giving me code and intubation experience."

After a code at first post-residency position



Megan (Germer) Bernabe, PharmD, MPH, BCPS, BCIDP (right)

University of Iowa, 2012

mbernabe@mercyare.org

Current Position

Clinical Pharmacist - Antimicrobial Stewardship/Infectious Disease

Mercy Medical Center

PGY1 Residency Preceptor for Infectious Disease, Cedar Rapids, IA

Why LMH

"The residency program at LMH offers amazing learning and professional development experiences that were way beyond my expectations. Not only do you get a solid background in core knowledge areas, but you are able to experience direct patient care, can take on unique projects, develop a working knowledge in medication safety and technology, and take on multiple teaching opportunities. The flexibility allows you to shape your year how you want it, no matter how your interests change throughout the year. The preceptors and directors are phenomenal people and teachers and fully embody the idea that pharmacists should never stop learning! I feel so lucky to have been a resident at LMH."

2011-2012

Erica Hochard, PharmD, BCOP (right)

University of Kansas, 2011

Erica.hochard@lmh.org

PGY2 Oncology

H. Lee Moffitt Cancer Center and Research Institute

Tampa, Florida

Current Position

Manager, Oncology Pharmacy Services & Preceptor

LMH Health



Why LMH

"Being a resident at LMH was truly a rewarding and unique experience. You have the opportunity to provide exceptional patient care every day and work with outstanding healthcare professionals. The effects of exceptional patient care are not only seen in the city of Lawrence, but internationally as well with the learning experiences in Thailand and Africa. I will be forever grateful to LMH and the residency program and I am extremely proud to be alumni."

Brandon Johnson, PharmD, BCPS (left)

South Dakota State University, 2011

Johnsonbr42@gmail.com

Current Position

Clinical Pharmacist and PGY1 Residency Program Director

Avera McKennan Hospital & University Health System, Sioux Falls, South Dakota

Why LMH

"I would like to thank all of the LMH staff (not just the pharmacy staff) in making the LMH Pharmacy Residency Program a great experience for helping my patient-centered professional development. Cheers!"

2010-2011

Tyler Dieker, PharmD, BCPS, BCOP (left)

University of Kansas, 2010

tyler.dieker@gmail.com

Current Position

Oncology Pharmacist

Stormont Vail Health, Topeka, KS

Why LMH

"Lawrence Memorial Hospital offers a career changing PGY1

Pharmacy Residency. The pharmacy is full of individuals with exceptional knowledge, great precepting skills, and a depth of passion for pharmacy. The clinical skills, experiences, and relationships gained were critical for my development as a pharmacist and will continue to be. I cannot count how many times that I have thought, "Thank You, LMH" after answering questions or drawing on an experience that was learned during the residency. I am forever indebted to LMH."



Amanda Dugal, PharmD, BCPS (right)

University of Rhode Island, 2010

adugal@partners.org

Current Position

Clinical Pharmacist Coordinator – Specialty Pharmacy Clinical Services

Partners HealthCare Specialty Pharmacy, Burlington, MA

Why LMH

"Thank you to everyone at LMH for an awesome learning experience and for preparing me professionally and personally! A special thanks to all those who have been to Kenya, I grew exponentially while serving the amazing people of Kenya!"

2009-2010

Lisa (Weedin) Crosley, PharmD (right)

University of Nebraska, 2009

lcrosley@srhc.com

Current Position

Clinical Pharmacist & PGY1 Residency Program Director
KU-IPPE Preceptor, CBCL Facilitator
University of Kansas School of Medicine – Salina Campus
Salina Regional Health Center, Salina, KS



Why LMH

"The knowledge and experiences gained at LMH provided an excellent foundation to build my practice. I was able to seamlessly step into my first position with confidence and take on additional responsibilities with ease. LMH's preceptors are fabulous and were invested in my success professionally and personally. The experience at LMH enabled me to assist in the development of a residency program at my current facility further impacting the practice of pharmacy. I have precepted KU IPPE and APPE students and continue to work with Residents though out my years at SRHC. I recently accepted the Resident Program Director position at SRHC and I am excited to take on this challenge and continue to provide excellent resident education."

Michele Wood, PharmD, BCPS (left)

Creighton University, 2009

Michele.x.wood@kp.org

PGY2 Ambulatory Care

Kaiser Permanente, Denver, CO

Current Position

Cardiac Risk Service
Kaiser Permanente, Denver, CO

Why LMH

"Lawrence Memorial Hospital is a gem! The pharmacy staff and preceptors are invested and committed to the resident's learning experiences. It is a great learning environment with some of the best mentors I have ever had in my professional development. LMH offers a variety of learning experiences that can be tailored to the resident's interest. I truly believe I would not be where I am today without my experiences at LMH. I cannot thank you all enough."

Core Learning Experiences

(Required & Elective)

Residency Orientation (Required)

Residency orientation starts in late June, after New Employee Orientation to the health system. Orientation is intended to orient the resident to program and practice environment. The orientation block will include training on computer-based order entry and verification, bar-code scanning, electronic health record navigation, documentation, dispensing, IV admixtures, automated dispensing cabinets, packaging, storage, distribution, and controlled substance processes. Each resident will be introduced to the pharmacist code response training with an emphasis on code cart navigation, BLS, and ACLS. Orientation to the residency program purpose, structure, policies, manual, the ASHP Standard, and required & elective CAGOs will occur. The remainder of the learning experience will include orientation & training for longitudinal staffing, discussions about resiliency and strategies to mitigate professional burnout, an introduction to the department and health system org structures, and exposure to the responsibilities of pharmacists throughout the Health System.

Internal Medicine (Required & Elective)

Internal Medicine is scheduled as the first or second learning experience of the residency. The responsibilities of the resident include all aspects of patient care (medication histories, review of EHR, acute care medication management, consults, drug information, transitions of care, patient counseling). Each resident learns how to navigate among the patient care team (physicians, nurse practitioners, physician assistants, respiratory therapists, nurses, social workers, and outside health care professionals) to manage their medications across the healthcare continuum. *An elective Internal Medicine II learning experience is available in the 2nd half of residency for interested residents. IM II includes opportunities for one-on-one rounding with our hospitalists, advanced independent practice on our acute care unit, and primary precepting an APPE student.*

Medical-Surgical (Required)

This experience is in conjunction with and involves the items described in internal medicine with an emphasis on post-operative care for the following surgical teams: orthopedics, spine care, general surgery, and gynecological surgery. Case discussions in this experience typically focus on anticoagulation and antimicrobial use in the perioperative period, total parenteral nutrition, surgical site infections, and pain management.

Critical Care (Required)

This learning experience focuses on the pathophysiology, treatment and prevention of disease states, and complications encountered in critical care. At the end of this rotation, residents should understand respiratory failure, ventilation and hemodynamic support, acute myocardial infarction, stroke, and common toxicology treatment pathways. The residents will actively participate in ICU

(cont'd) rounds, closely monitor safety and efficacy of treatment plans, participate in discussions of critical care topics with preceptors and/or pulmonologist, provide drug information to the healthcare team, prepare and present one nursing in-service or other rotation related project.

Emergency Medicine (Required & Elective)

Pharmacists provide patient care in the emergency department 7 days per week. Resident learning experience is customized based on the interest level of the resident. Residents will work with emergency room nurses, physicians, nurse practitioners, physician assistants as well as first responders, respiratory therapists, and social work. This experience emphasizes code response, including code blue, code stroke, code STEMI, and code trauma. Patients with complicated medication issues or those to be admitted receive a pharmacist consult for medication history and comprehensive medication review. Residents will also gain experience with culture results call-back. *An elective Emergency Medicine II learning experience is available in the 2nd half of residency for interested residents.*

Oncology (Required & Elective)

The Oncology Center at LMH Health is an ambulatory care clinic with five hematologists/oncologists, eighteen nurses, and fifteen treatment rooms. The Oncology Satellite Pharmacy is staffed Monday through Friday by two pharmacists and two technicians. The pharmacy primarily provides outpatient chemotherapy and supportive medications, but does oversee the limited amount of inpatient chemotherapy as well. Additional responsibilities include drug information for patients and staff, patient education, investigational drug inventory maintenance, and oncology specific formulary review. Residents also have the opportunity to shadow physicians, nursing, and in-clinic procedures. *An elective Oncology II learning experience is available in the 2nd half of residency for interested residents.*

Ambulatory Care (Selective Required)

Residents have the opportunity to provide direct patient care and work under collaborative practice agreements to optimize chronic disease state management in the ambulatory care setting as a concentrated core rotation or a longitudinal experience, depending on resident interests. Residents will develop skills in obtaining thorough medication histories, assessing appropriateness of medication regimens, counseling patients, monitoring therapies, providing drug information, and administering vaccines and clinic medications.

Transitions of Care & Geriatrics (Selective Required)

The responsibilities for this experience are similar to internal medicine with an emphasis on chronic disease management and transitions of care. The patients on this unit typically stay for greater than one week and are often transferred to and from other healthcare facilities. In this rotation, the

(cont'd) residents are exposed to the pharmacist's responsibility for meeting state regulatory requirements for skilled nursing facilities and acute rehabilitation centers. Based on the resident interest, this rotation also provides the opportunity to round with the palliative care team and psychiatric provider.

Infectious Disease (Elective)

Residents may complete this concentrated experience after successful completion of Internal Medicine/Medical-Surgical & Critical Care rotations. The resident may round one-on-one with an infectious disease specialist on consulted inpatient cases. Based on interest, the resident may set-up time to rotate through the outpatient ID clinic as well. The resident will optimize the use of evidence-based medicine through treatment of consulted patients, responding to drug information requests, and providing antimicrobial stewardship services. In addition to patient care, residents may spend time in the microbiology lab and consult with the microbiologist or pathologist as applicable.

Cardiology (Elective)

This rotation is available in the 2nd half of the residency. Residents have the opportunity to round one-on-one with the inpatient cardiologist and his or her cardiology nurse, participate in outpatient clinic appointments with a clinic cardiologist, provide education as consulted by staff in Cardiac Rehabilitation, and observe cases in the Cardiac Cath Lab. This experience helps the resident focus on cardiac related medication treatment plus understand the experience of cardiology patients as they move through the process of diagnosis, treatment and follow-up of various cardiac related conditions.

International Medical Mission Experience in Africa (Elective)

This learning experience involves collaboration with the "Kansas 2 Kenya" Medical Mission Team and Faculty at the University Of Nairobi School Of Pharmacy. The residents work with a team of physicians, nurses, pharmacists and support staff to plan a 21 day trip with 3-5 clinic days. Professional roles and responsibilities vary from year to year. Residents educate the team on travel vaccinations and assist with procurement and transportation of medications for the mission. Exposure to various Sub-Sahara tropical diseases including malaria, cholera, AIDs, tuberculosis, helminthes, pulmonary diseases and irritant eye diseases including trachoma are reviewed for this learning experience. Educational programming for the University Of Nairobi School Of Pharmacy varies with topics consistently involving the pharmacist's role in vaccinations, advancement of pharmacy services and leadership.

Longitudinal Experiences (52 weeks)

Code Response (Required)

- Residents gain a variety of experience in responding to medical emergencies including:
- Code Stroke
- Code STEMI
- Code Blue
- Medical Emergency Rapid Response Team (MET)
- Rapid Sequence Intubation (RSI)

Teaching Component (Required)

- A variety of teaching and mentoring opportunities are available including:
- Didactic classroom lectures
- Facilitation of skills lab or clinical assessment course
- Monthly resident led "Chalk Talk" topic discussions
- Monthly "Lunch & Learn" CE series presentations
- Precepting IPPE and APPE students
- Mentoring employed clinical interns
- Educational events for the community
- Teaching Certificate available

Pharmacy Leadership, Management & Medication Safety (Required)

- Residents gain an appreciation for the importance of pharmacy leadership through a series of readings, preceptor discussions, and assignments. The residents will gain understanding of the pharmacy's role in the Health-System. Residents may be involved in human resource issues including recruiting, hiring, firing, mentoring, employee evaluations and disciplinary action. Resident presence at meetings both as a member and a leader will be emphasized.
- Medication Safety
- Antimicrobial & Opioid Stewardship
- Pharmacy & Therapeutics
- Residency Administration

Staffing Service Component (Required)

- Residents staff in the inpatient pharmacy one evening every other week and every 3rd weekend. Once proficient in main pharmacy operations, residents have the opportunity to staff decentralized clinical weekend shifts. The residents gain an understanding of all pharmacy operations. The inpatient pharmacy is the hub for drug information questions for LMH Health and the community, which provides a broad learning experience for the residents. In addition to services for inpatients, the pharmacy services two infusion clinics who treat patients with a variety of disease states requiring specialty infusions or outpatient antibiotics.

Research & Quality Improvement Projects (Required)

- Residents complete one major research project to advance clinical or operational aspects of patient care. Residents serve as primary investigator & project manager. Site-specific research project ideas are shared with residents after the match and discussed during residency orientation. Residents receive support and oversight from project advisors and the Research Subcommittee of the Residency Advisory Council. A Research Certificate program is also offered to support residents throughout the research process. The primary purpose of this experience is for each resident to gain experience in the development, coordination, implementation, analysis, sustainability, and presentation of Health-System practice based research projects. All residents will create a manuscript for their major project that is suitable for submission for publication. Research results will be presented by the resident at site-specific stakeholder meetings as well as local, state, and national organization meetings.

Pharmacy Preceptors

Amanda Enyart, PharmD

Pharmacy Education & Training:

University of Kansas, PharmD, 2021

PGY1 Residency, VA Nebraska-Western Iowa Health Care System, 2021-2022

Service at LMH:

Clinical Pharmacist, 2022-present

Role within residency program:

Dr. Enyart serves as a preceptor for the Transitions of Care/Geriatrics learning experience and is actively involved in resident research and of RAC.

Hobbies/Interesting Facts:

Dr. Enyart enjoys reading Sci-Fi/Fantasy novels, sewing skirts and blankets, traveling the world, and spending time with family and friends.

Favorite Quote:

"Yesterday is history, tomorrow is a mystery, but today is a gift which is why we call it the present." -Anonymous

Amanda Parker, PharmD, BCPS

Pharmacy Education & Training:

University of Kansas, PharmD, 2007

PGY1 Residency, The University of Kansas Health System, 2007-2008

Service at LMH:

LMH Health Student Intern, 2004 – 2007

Clinical Pharmacist, 2017-2021

Coordinator, RPD and Experiential Education, 2021-2023

Manager, Pharmacy Education & RPD, 2023-present

Role with residency program:

Dr. Parker has been the PGY1 Residency Program Director since 2021, and has actively precepted residents and students since 2008. She currently precepts the Residency Orientation, Internal Medicine, and longitudinal experiences. Outside of residency & clinical responsibilities, she serves on the LMH Health IRB and Heart Failure committees, and has been active on KCHP and MPRC education committees.

Hobbies/Interesting Facts:

Dr. Parker is a 3rd generation Jayhawk (Rock Chalk!), an animal lover, and enjoys traveling with her family as often as possible.

Favorite Quote:

"The desire to reach for the stars is ambitious. The desire to reach hearts is wise".
–Maya Angelou

Christina Lawrenz, RPh, BCPS

Pharmacy Education & Training:

University of Kansas, BSP Pharm, 1992

Service at LMH:

Manager of Inpatient Pharmacy Services, 2005 – 2022

Director of Pharmacy, 2022-present

Role with residency program:

In addition to her role as Director of Pharmacy, Ms. Lawrenz is a preceptor for the longitudinal leadership, management, and medication safety experience.

Hobbies/Interesting Facts:

Ms. Lawrenz is originally from Texas. She enjoys spending time with family, playing with her 3 dogs, motorcycle rides w/ her husband, & reading.

Cindy McDonnell, PharmD

Pharmacy Education & Training:

University of Kansas, PharmD, 2005

PGY1 Residency, Wesley Medical Center, Wichita, KS, 2005-2006

Service at LMH:

Clinical Pharmacist for ED, Critical Care & Surgical Services, 2012-2021

Coordinator, ED, Critical Care, & Surgical Pharmacy Services, 2021-2023

Manager, Inpatient Clinical Pharmacy Services, 2023-present

Role with residency program:

Dr. McDonnell serves as a preceptor for Emergency Medicine and the longitudinal Code Response rotations, and is an active member of RAC.

Hobbies/Interesting Facts:

Dr. McDonnell loves tailgating & attending KU football games with her family!

Daniel Pons, PharmD

Pharmacy Education & Training:

University of Kansas, PharmD, 2019

PGY1 Residency, Children's Mercy Hospital, Kansas City, MO, 2019-2020

Service at LMH:

LMH Health Student Intern, 2015-2019

Clinical pharmacist, 2020-present

Coordinator, Antimicrobial Stewardship & Clinical Intern program, 2023-present

Role with residency program:

Primary preceptor for the Infectious Disease rotation. I have a strong passion to support pharmacy learners and am actively involved in their clinical and professional development via projects & mentorship.

Hobbies/Interesting Facts:

Playing volleyball, pickle ball, running, camping, kayaking, baking, gardening, reading and making coffee.

Favorite Quote:

"There are far, far better things ahead than anything we leave behind." – C.S. Lewis

Emily Prohaska, PharmD, BCACP, FAPhA

Pharmacy Education & Training:

University of Kansas School of Pharmacy, PharmD with Highest Distinction, 2010
PGY1 Residency, Campbell University/Wilson Community Health Center – Pharmacy Practice with Emphases in Academia & Primary Care – Wilson, NC, 2010 – 2011
PGY2 Residency, The University of Kansas Health System, Drug Information, 2011 – 2012

Service at LMH:

Clinical Pharmacist in Ambulatory Care, 2019-2022
Manager, Ambulatory Care Pharmacy Services, 2022-present

Role with residency program:

Preceptor for Longitudinal Ambulatory Care Learning Experience. Dr. Prohaska is also Chair of the LMH Health IRB, and is involved in resident research projects.

Hobbies/Interesting Facts:

Dr. Prohaska enjoys cooking, baking, reading, and playing the piano. She is a sixth generation Kansan and a second generation pharmacist. Dr. Prohaska has extensive volunteer experience with the Kansas Pharmacists Association and the American Pharmacists Association.

Favorite Quote:

"Smooth seas do not make skillful sailors." – African Proverb

Erica Hochard, PharmD, BCOP

Pharmacy Education & Training:

University of Kansas, PharmD, 2011

PGY1 Residency, LMH Health, 2011-2012

PGY2 Residency, Moffitt Cancer Center, Tampa, Florida, 2012-2013

Service at LMH:

Manager, Oncology Pharmacy Services, 2019-present

Role with residency program:

Dr. Hochard is the primary preceptor for the oncology rotation.

Hobbies/Interesting Facts:

Dr. Hochard enjoys spending time with her family and dachshund, Ed, vacationing to the beach, watching The Office, drinking coffee and Wordle.

Favorite Quote:

"You need to play to win. But you also need to win to play". - Michael Scott

Kyle Eichelberger, PharmD, BCPS

Pharmacy Education & Training:

University of Kansas, PharmD, 2012

PGY1 Residency, Heartland Regional Medical Center (Mosaic Life Care), St. Joseph, MO, 2012-2013

Service at LMH:

Clinical Pharmacist, Opioid Stewardship Chair, 2013-2021

Coordinator, Formulary management & Stewardship, RPC, 2021-2023

Manager, Formulary Management & Stewardship, RPC 2023-present

Role with residency program:

Dr. Eichelberger is primary preceptor for the Leadership rotation, and a supporting preceptor in the emergency medicine rotation. He is often involved in resident research, and leads P&T Committee as well as opioid stewardship initiatives at LMH Health.

Hobbies/Interesting Facts:

Dr. Eichelberger enjoys traveling, tailgating, and spending time with his wife & three daughters. In his free time, he enjoys KU/KC sports, grilling, and brewing.

Favorite Quote:

"Do or do not. There is no try." –Yoda

Kyle McDaniel, PharmD, BCCCP

Pharmacy Education & Training:

University of Kansas, PharmD, 2015

PGY1 Residency, Memorial Hospital/University of Colorado, Co. Springs, CO, 2015-2016

Service at LMH:

LMH Health Student Intern, 2012 – 2015

ED Clinical Pharmacist, 2017-2023

Coordinator, Pharmacy IT and Operations, 2021-2023

Manager, Pharmacy IT and Operations, 2023-present

Role with residency program:

Dr. McDaniel is a primary preceptor for the Emergency Medicine I & II rotations.

Hobbies/Interesting Facts:

In his spare time, Dr. McDaniel enjoys golf and soccer.

Kyle Mick, PharmD

Pharmacy Education & Training:

University of Kansas School of Pharmacy, 2020

PGY1 Residency, LMH Health, 2020-2021

Service at LMH:

Clinical Pharmacist, 2021-present

Role within residency program:

Dr. Mick precepts in Critical Care, Emergency Medicine, and is primary preceptor for the cardiology elective. He also serves on the interdisciplinary Heart Failure committee.

Hobbies/Interesting Facts:

Exercising, watching and attending sporting events, camping/boating, traveling and trying different foods/drinks, and spending time with family, friends, and my dog.

Favorite Quote:

"It ain't about how hard you hit; it's about how hard you can get hit and keep moving forward." – Rocky Balboa

Michelle Wessling, PharmD, BCACP

Pharmacy Education & Training:

University of Kansas School of Pharmacy, PharmD, 2020

PGY1 Residency, Wyoming Medical Center, Casper, WY, 2020 – 2021

PGY2 Residency, CoxHealth, Ambulatory Care, 2021 – 2022

Service at LMH:

Clinical Pharmacist in Ambulatory Care, 2022-present

Role with residency program:

Preceptor for Longitudinal Ambulatory Care Learning Experience and is regularly involved in resident research projects.

Hobbies/Interesting Facts:

Dr. Wessling is a proud dog mom to a golden retriever, named Maverick. Her hobbies include cooking, baking, hunting, fishing and the outdoors. Speaking of outdoors, she enjoys time with Lucy (her Harley) and the open road. She also enjoys a good craft brew and some red dirt country music.

Favorite Quote:

"Our greatest glory is not in never falling, but in rising every time we fall." – Confucius

Mollie Mattson, PharmD, BCPS**Pharmacy Education & Training:**

North Dakota State University, PharmD, 2015
PGY1 Residency, LMH Health (2015-2016)

Service at LMH:

Clinical Pharmacist, 2016-present
Coordinator, Intern program, 2021-present

Role with residency program:

Dr. Mattson is an active member of RAC and supports resident precepting in several inpatient areas. She is a past LMH resident and serves as coordinator of the LMH Intern Program.

Hobbies/Interesting Facts:

Dr. Mattson loves running, traveling & watching all sports!

Nahirony Sánchez, PharmD, BCPS, BCGP**Pharmacy Education & Training:**

Nova Southeastern University, PharmD, 2016
PGY1 Residency, LMH Health, 2017-2018

Service at LMH:

Clinical Pharmacist, 2018-present

Role with residency program:

Dr. Sánchez is the primary preceptor for the Geriatric/Long Term Care rotation and the International Elective Experience in Kenya.

Hobbies/Interesting Facts:

Dr. Sánchez loves watching movies, especially Marvel Studios Films. In addition, she is fluent in Spanish and enjoys exploring new cultures through music, movies, and dramas.

Phuong Nguyen, PharmD

Pharmacy Education & Training:

University of Kansas, PharmD, 2003

Service at LMH:

Clinical Pharmacist, 2008-present

Role with residency program:

Dr. Nguyen interacts with residents in the Emergency Medicine experience, and serves as a preceptor in Medical-Surgical rotation.

Hobbies/Interesting Facts:

Dr. Nguyen enjoys soccer, martial arts & spending time with his family and dog.

Taylor Baumann, PharmD, BCACP

Pharmacy Education & Training:

University of Kansas School of Pharmacy, 2019

PGY1 Residency:

PGY1 Residency, University of Iowa Hospitals and Clinics; Iowa City, IA

PGY2 Residency, Ambulatory Care, University of Iowa Hospitals and Clinics; Iowa City, IA

Service at LMH:

Clinical Pharmacist in Ambulatory Care, 2021-present

Role within residency program:

Preceptor for Ambulatory Care longitudinal rotation, cardiology elective, and the longitudinal research component, as well as Chair of the Research Subcommittee of our Residency Advisory Council.

Hobbies/Interesting Facts:

I enjoy baking, spending time with family and friends, cheering on the Jayhawks at basketball and football games, trying new restaurants and ice cream shops, and frequenting dog parks with my corgi, Cooper.

Favorite Quote:

"Do the best you can until you know better. Then when you know better, do better." – Maya Angelou

T.J. Pham, PharmD, BCPS

Pharmacy Education & Training:

University of Missouri – Kansas City, 2016

PGY1 Residency, Freeman Health System, Joplin, MO, 2016-2017

Service at LMH:

Emergency Medicine/Critical Care Clinical Pharmacist, 2022-present

Role within residency program:

Dr. Pham serves as a primary preceptor for the critical care rotation and supporting preceptor for emergency medicine, and is an active member of RAC.

Hobbies/Interesting Facts:

My extended family has a long history of working as teachers, ranging from kindergarten to college. Outside of LMH, Dr. Pham has served since 2021 on the ASHP

Section Advisory Group on Small and Rural Hospitals, most recently serving as SAG Chair.

Favorite Quote:

"Leaders aren't born, they are made. And they are made just like anything else, through hard work." – Vince Lombardi

Whitney Owecke, PharmD, BCPS

Pharmacy Education & Training:

University of Kansas, PharmD, 2006

Service at LMH:

LMH Health Student Intern, 2003-2006

Clinical Pharmacist, 2006-2021

Coordinator, Medication Safety, 2021-2023

Manager, Medication Safety & Pharmacy Operations, 2023-present

Role with residency program:

Dr. Owecke serves as the Pharmacist Liaison for Maternal child and Pediatrics. Whitney also precepts the Medication Safety portion of the Longitudinal Leadership rotation as she is one of the Medication Safety Champions for the Department and sits on the Peer Review Committee for the institution.

Hobbies/Interesting Facts:

Dr. Owecke enjoys spending time with her husband, two children and a house full of critters! She loves gardening, food and musical theater.

FAQs

In addition to the usual experiences of an ASHP-accredited PGY1 residency, our program offers a tight-knit community setting, customizable learning experiences, a focus on professional development, and an emphasis on resident well-being.

We offer numerous teaching, precepting & mentoring opportunities

- Provide didactic classroom lectures
- Serve as a preceptor for Introductory & Advanced Pharmacy Practice Experiences
- Mentor and precept 20+ employed interns in the LMH Health Clinical Intern Program

Residents share a dedicated office located in the pharmacy department.

The staffing schedule is every 3rd weekend (8 hours on Saturday & Sunday) and one evening every other week.

A Research Certificate as well as a pharmacy research committee provide abundant support for residents throughout the longitudinal research process.

Residents accrue ~22 days of PTO throughout the year, may receive Health, Dental, and Vision Insurance, Flexible Spending Account, Discounts for local and national retailers. Residents do not qualify for FMLA.

Each resident has the opportunity to participate in an international learning experience in Africa (Kansas to Kenya K2K - subject to availability). Please note the resident's travel expenses are not paid by or reimbursed by LMH Health.

The residency program supports resident travel to the following external events (subject to Health System annual budget allocation):

- Greater-Kansas City Society of Health-System Pharmacists Resident Research Day
- ASHP Midyear Clinical Meeting
- Kansas Council of Health-System Pharmacy Annual Spring Meeting
- Midwest Pharmacy Residents Conference

The development of pharmacy residents into future leaders is an important element of this program; therefore, resident involvement in ASHP, KCHP, and GKCSHP are financially supported by the program.

LMH Health is unable to sponsor VISAs at this time.